Who's in the Picture?

Tamara L. Berg, Alexander C. Berg, Jaety Edwards and D.A. Forsyth
Computer Science Division
U.C. Berkeley
Berkeley, CA 94720
millert@cs.berkeley.edu

Abstract

The context in which a name appears in a caption provides powerful cues as to who is depicted in the associated image. We obtain 44,773 face images from approximately half a million captioned news images. We must now link names, obtained using a named entity recognizer, with faces, obtained using a face detector. A simple clustering method can produce fair results. We improve these results significantly by linking the clustering process with modeling of the probability that an individual is depicted given its context. Once the training procedure is over, we have an accurately labeled set of faces, an appearance model for each individual depicted, and a natural language model that can produce accurate results on captions in isolation.

1 Introduction

It is a remarkable fact that pictures and their associated annotations are complimentary. This observation has been used to browse museum collections ([1]) and organize large image collections ([2, 7, 12, 13]). All of these papers use fairly crude bag of words models, treating words as floating tags and looking at the co-occurrence of image regions and annotated words. In this paper, we show that significant gains are available by treating language more carefully.

Our domain is a large dataset of news photographs with associated captions. A face detector is used to identify potential faces and a named entity recognizer to identify potential names. Multiple faces and names from one image-caption pair are quite common. The problem is to find a correspondence between some of the faces and names. As part of the solution we learn an appearance model for each pictured name and the likelihood of a particular instance of a name being pictured based on the surrounding words and punctuation.

Face recognition cannot be surveyed reasonably in the space available. Reviews appear in [6, 10, 11]. Although face recognition is well studied, it does not work very well in practice ([15]). One motivation for our work is to take the very large collection of news images and captions as a semi-supervised input and produce a dataset of faces labeled with names. The resulting dataset exhibits many of the confounding factors that make real-world face recognition difficult, in particular modes of variation that are not found in face recognition datasets collected in laboratories. It is important to note that this task is easier than general face recognition because each face has only a few associated names.

Language: Quite simple common phenomena in captions suggest using a language model.

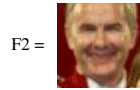
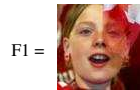

N1 = John Furlong,
N2 = Winter Olympics,

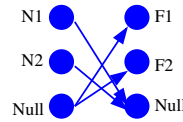
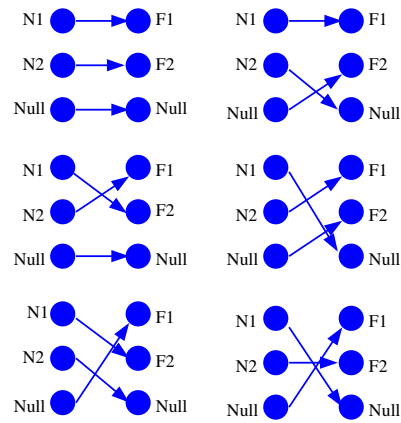

All possible name/face assignments

President and Chief Operating Officer of the Vancouver, British Columbia 2010 Bid Corporation John Furlong (rear) smiles while celebrating with compatriots their victory in obtaining the 2010 Winter Olympics bid on late July 2, 2003 in Prague. Vancouver won with 56 votes against 53 votes for Pyeongchang in the second round of balloting at an IOC gathering in Prague. REUTERS/Petr Josek

Figure 1: Left: A typical data item consisting of a picture and its associated caption. **Center:** Detected faces and names for this data item. **Right:** In our model each face can have at most one name assigned to it and each name can have at most one face assigned. Any face or name can be assigned to Null. The set of possible correspondences for this data item are shown at right. Our named entity recognizer occasionally produces strings that are not a person's name like "Winter Olympics" above. These names are assigned low probability under our model and are therefore their assignment is unlikely. EM iterates between computing the expected value of the set of possible face-name correspondences and updating the face clusters and language model. Unusually, we can afford to compute all possible face-name correspondences since the number of possibilities is small. For this item, we correctly choose the best matching "F1 to Null", and "F2 to N1".

First, our named entity recognizer occasionally marks incorrect names like "United Nations". We can tell they are not names because they appear in quite different contexts from actual people. Second, name-context pairs can be weighted according to their probability. In a caption such as "Michael Jackson responds to questioning Thursday, Nov. 14, 2002 in Santa Maria Superior Court in San ta Maria, Calif., during a \$21 million lawsuit brought against him by Marcel Avram for failing to appear at two millenium concerts...", Michael Jackson appears in a more favorable context (at the beginning of the caption, followed by a verb) than Marcel Avram (near the middle of the caption, followed by a preposition).

Our approach combines a simple appearance model using kPCA and LDA, and a language model, based on context. We evaluate both an EM and maximum likelihood clustering and show that incorporating language with appearance produces better results than using appearance alone. We also show the results of the learned natural language classifier applied to a set of captions.

2 Linking a face and language model with EM

A natural way of thinking about name assignment is as a hidden variable problem where the hidden variables are the name-face correspondences for each picture. This suggests using an expectation maximization (EM) procedure. EM iterates between computing an expected set of face-name correspondences (given a face clustering and language model)

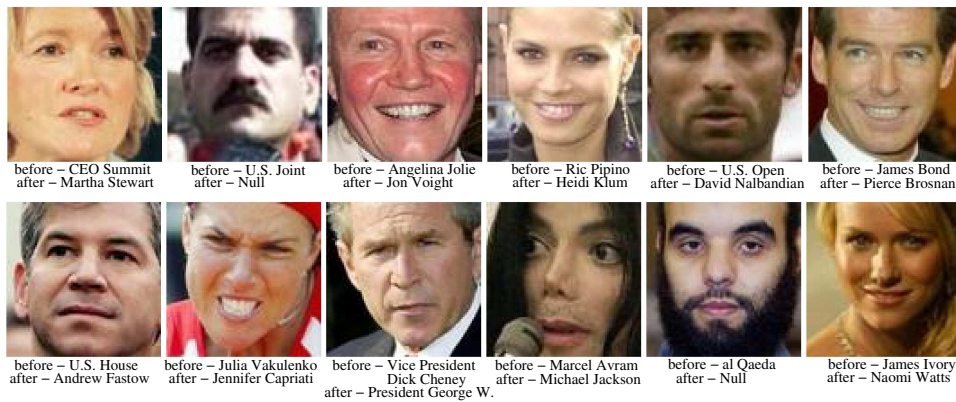
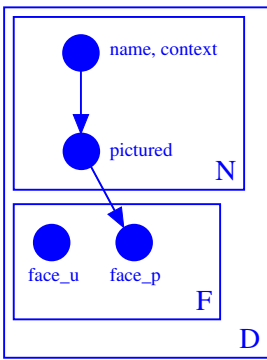

Figure 2: This figure shows some example pictures with names assigned using our raw clustering procedure (**before**) and assigned pictures using a correspondence procedure with incorporated language model (**after**). Our named entity recognizer sometimes detects incorrect names like “CEO Summit”, but the language model assigns low probabilities to these names making their assignment unlikely. When multiple names are detected like “Julia Vakulenko” and “Jennifer Capriati”, the probabilities for each name depend on their context. The caption for this picture reads “American Jennifer Capriati returns the ball to her Ukrainian opponent Julia Vakulenko in Paris during...” “Jennifer Capriati” is assigned to the face given the language model because in which she appears (beginning of the caption followed by a present tense verb) is more likely to be pictured than that of . “Jennifer Capriati” (middle of the caption followed by a preposition). For pictures such as the one above (“al Qaeda” to “Null”) where the individual is not named, the language model correctly assigns “Null” to the face. As table 1 shows, incorporating a language model improves our face clusters significantly.

and updating the face clusters and language model given the correspondences. Unusually, it is affordable to compute the expected value of all possible face-name correspondences since the number of possibilities is small.

To use EM we need a model of how pictures are generated. Generative model:



- To generate a data item:
1. Choose N , the number of names, and F , the number of faces.
 2. Generate N *name, context* pairs.
 3. For each of these *name, context* pairs, generate a binary variable *pictured* conditioned on the context alone (from $P(\textit{pictured}|\textit{context})$).
 4. For each *pictured* = 1, generate a face from $P(\textit{face}|\textit{name})$.
 5. Generate $F - \sum \textit{pictured}$ other faces from $P(\textit{face})$.

The parameters of this model are $P(\textit{face}|\textit{name})$ (sec 2.2), the probability that a face, f , is generated by a name n , and $P(\textit{pictured}|\textit{context})$ (sec 2.3), the probability that a name is pictured given its context.

2.1 Name Assignment

For a picture, to find the best assignment of names to faces, we calculate the costs of the set of all possible assignments, where this set is dependent on the number of associated faces

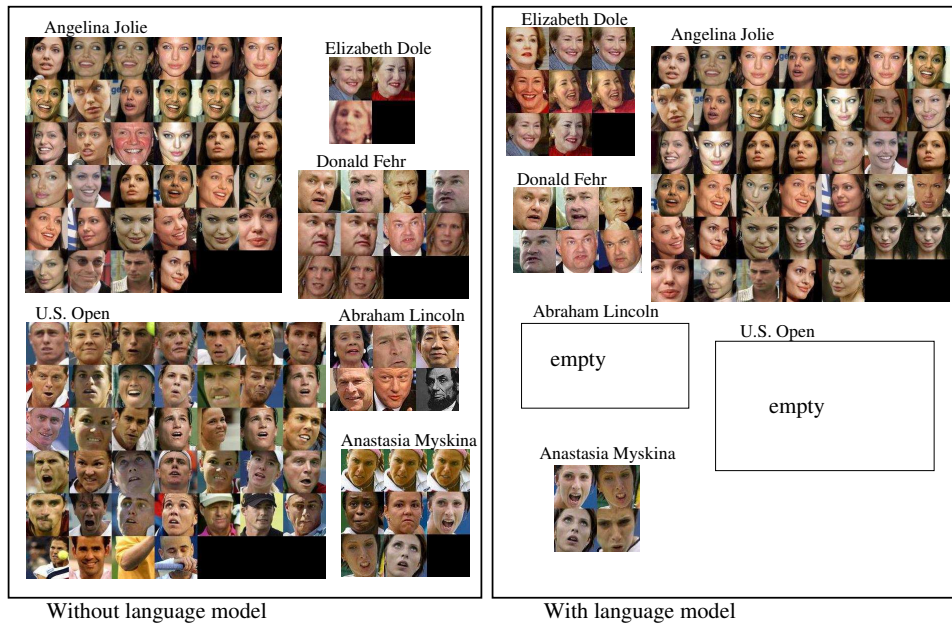

Figure 3: **Left:** Some example clusters using only appearance to cluster. **Right:** The same clusters, but using appearance + language to cluster. Notice that some clusters get larger (Elizabeth Dole, Angelina Jolie) because of the inclusion of more correct faces. Some clusters get smaller (Anastasia Myskina) because of the exclusion of incorrect faces. All clusters get more accurate because the language model is breaking ambiguities and giving the clustering a push in the right direction. Some clusters that do not refer to actual people, “U.S. Open” completely disappear using the language model. Other clusters like “Abraham Lincoln” (who is a person, but whose associated pictures most often portrays people other than “Abraham Lincoln”) become empty when using the language model, presumably because their faces are assigned to actual human names.

and names. An example of the extracted names, faces and all possible assignments can be seen in figure 1.

The likelihood of picture x_i under assignment a_j , of names to faces under our generative model is:

$$L(x_i, a_j) = P(N)P(F)P(n_1, c_1) \dots P(n_n, c_n) * \prod_{\alpha} P(\text{pictured}_{\alpha} | c_{\alpha}) P(f_{\sigma(\alpha)} | n_{\alpha}) \prod_{\beta} (1 - P(\text{pictured}_{\beta} | c_{\beta})) \prod_{\gamma} P(f_{\gamma})$$

Where $P(N)$ is the probability of generating N names, $P(F)$ is the probability of generating F faces, and $P(n_i, c_i)$ are the probabilities of generating $name_i$ and context c_i . In assignment a_j , α indexes into the names that are pictured, $\sigma(\alpha)$ indexes into the faces assigned to the pictured names, β indexes into the names that are not pictured and γ indexes into the faces without assigned names. The terms $P(N)P(F)P(n_1, c_1) \dots P(n_n, c_n)$ are not dependent on the assignment so we can ignore them when calculating the probability of an assignment and focus on the remaining terms.

The complete data log likelihood is:

$$\sum_{iepics} \left[\sum_{jeass} (P_{ij} \log(L(x_i, a_j))) \right]$$

<p>IN Pete Sampras IN of the U.S. celebrates his victory over Denmark's OUT Kristian Pless OUT at the OUT U.S. Open OUT at Flushing Meadows August 30, 2002. Sampras won the match 6-3 7-5 6-4. REUTERS/Kevin Lamarque</p>
<p>Germany's IN Chancellor Gerhard Schroeder IN, left, in discussion with France's IN President Jacques Chirac IN on the second day of the EU summit at the European Council headquarters in Brussels, Friday Oct. 25, 2002. EU leaders are to close a deal Friday on finalizing entry talks with 10 candidate countries after a surprise breakthrough agreement on Thursday between France and Germany regarding farm spending.(AP Photo/European Commission/HO)</p>
<p>'The Right Stuff' cast members IN Pamela Reed IN, (L) poses with fellow cast member IN Veronica Cartwright IN at the 20th anniversary of the film in Hollywood, June 9, 2003. The women played wives of astronauts in the film about early United States test pilots and the space program. The film directed by OUT Philip Kaufman OUT, is celebrating its 20th anniversary and is being released on DVD. REUTERS/Fred Prouser</p>
<p>Kraft Foods Inc., the largest U.S. food company, on July 1, 2003 said it would take steps, like capping portion sizes and providing more nutrition information, as it and other companies face growing concern and even lawsuits due to rising obesity rates. In May of this year, San Francisco attorney OUT Stephen Joseph OUT, shown above, sought to ban Oreo cookies in California – a suit that was withdrawn less than two weeks later. Photo by Tim Wimborne/Reuters REUTERS/Tim Wimborne</p>

Figure 4: *Our new procedure gives us not only better clustering results, but also a natural language classifier which can be tested separately. **Above:** a few captions labeled with IN (pictured) and OUT (not pictured) using our learned language model. Our language model has learned which contexts have high probability of referring to pictured individuals and which contexts have low probabilities. We observe an 85% accuracy of labeling who is portrayed in a picture using only our language model. The top 3 labelings are all correct. The last incorrectly labels "Stephen Joseph" as not pictured when in fact he is the subject of the picture. Some contexts that are often incorrectly labeled are those where the name appears near the end of the caption (usually a cue that the individual named is not pictured). Some cues we could add that should improve the accuracy of our language model are the nearness of words like "shown", "pictured", or "photographed".*

Where P_{ij} is an indicator variable telling which correspondence occurred in this data item. The P_{ij} are missing data whose expectations are computed in the E step.

This gives a straightforward EM procedure:

- E – update the P_{ij} according to the normalized probability of picture i with assignment j .
- M – maximize the parameters $P(\text{face}|\text{name})$ and $P(\text{pictured}|\text{context})$ using soft counts.

2.2 Modeling the appearance of faces – $P(\text{face}|\text{name})$

We model appearance using a mixture model with one mixture element per name in our lexicon. We need a representation for faces in a feature space where comparisons are helpful. Our representation is obtained by rectification of the faces followed by kernel principal components analysis (kPCA) and linear discriminant analysis (LDA) (details in [5]). We model the distributions $P(\text{face}|\text{name})$ using gaussians with fixed covariance.

To obtain features we first automatically rectify all faces to a canonical pose. Five support vector machines are trained as feature detectors (corners of the left and right eyes, corners of the mouth and the tip of the nose) using features consisting of the geometric blur of [4] applied to grayscale patches. We then use kPCA ([16]) to reduce the dimensionality of our data and compute linear discriminants ([3]) on the single name, single face pictures.

Because of the large size of our dataset, we cannot compute the kernel matrix, K for kPCA, directly. Instead we use an approximation to calculate the eigenvectors of K , the Nyström

Model	EM	MM
Appearance Model, No Lang Model	56%	67%
Appearance Model + Lang Model	72%	77%

Table 1: **Above:** We selected a set of 1000 faces from our dataset and hand labeled them with their correct names. Here we show what percentage of those faces are correctly labeled by each of our methods (EM and maximal correspondence clustering, MM). For both methods, incorporating a language model improves their respective clusterings greatly. Standard statistical knowledge says that EM should perform better than choosing the maximal assignment at each step. However, we have found that using the maximal assignment works better than EM. One reason this could be true is that EM is averaging faces into the mean that do not belong.

approximation (cf [17, 9]). The Nyström approximation computes two exact subsets of K and uses these to efficiently approximate the rest of K and its eigenvectors (details in [5]).

2.3 Language Model – $P(\text{pictured}|\text{context})$

We need to determine the probability of a name being pictured based on its context within a caption. We learn these distributions, $P(\text{pictured}|\text{context})$, using counts of how often each context appears describing an assigned name, versus how often that context appears describing an unassigned name. We have one distribution for each possible context cue, and assume that context cues are independent when modeling these distributions (because we lack enough data to model them jointly).

For context, we use a variety of cues: the part of speech tags of the word immediately prior to the name and immediately after the name within the caption (modeled jointly), the location of the name in the caption, and the distances to the nearest “,” “:”, “(”, “)”, “(L)”, “(R)” and “(C)”. We tried adding a variety of other language model cues, but found that they did not increase the assignment accuracy.

The probability of being pictured given multiple context cues (where C_i are the different independent context cues) can be formed using Bayes rule:

$$P(\text{pictured}|C_1, C_2, \dots, C_n) = \frac{P(\text{pictured}|C_1) \dots P(\text{pictured}|C_n)}{P(\text{pictured})^{n-1}}$$

We compute maximum likelihood estimates of each of $P(\text{pictured}|C_i)$ and $P(\text{pictured})$ using soft counts.

2.4 Best correspondence and mean correspondence

Given our hidden variable problem of determining name-face pairings, from a statistics point of view EM seems like the most favorable choice. However, many computer vision problems have observed better results by choosing maximum over expected values. We have tried both methods and found that using the maximal assignment produced better results (table 1). One reason this might be true is that for cases where there is a clear best assignment the max and the average are basically equivalent. For cases where there is no clear best, EM averages over assignments. This averaging in of incorrect faces may be causing EM to be less accurate than maximum likelihood clustering.

The Maximal Assignment process is almost the same as the EM process except instead of calculating the expected value of each assignment only the maximal assignment is nonzero.

Classifier	labels correct	IN correct	OUT correct
Baseline	67%	100%	0%
EM Labeling with Language Model	76%	95%	56%
MM Labeling with Language Model	84%	87%	76%

Table 2: **Above:** Name labeling results on a hand labeled set of 430 captions. Each name detected by our named entity recognizer in this set of captions was labeled with IN/OUT, IN if the person referred to by the name was pictured in the photo and OUT if the person was not pictured. “labels correct” refers to the percentage of names that were correctly labeled, “IN correct” refers to the percentage of IN names that were correctly labeled, “OUT correct” refers to the percentage of OUT names that were correctly labeled. The baseline figure gives the accuracy of labeling all names as IN. Using EM to learn a language model gives an accuracy of 76% while using a maximum likelihood clustering gives 84%. Again the maximum likelihood clustering outperforms EM. Names that are most often mislabeled are those that appear near the end of the caption or in contexts that most often denote people who are not pictured.

The Maximal Assignment procedure:

- M1 – set the maximal P_{ij} to 1 and all others to 0.
- M2 – maximize the parameters $P(\text{face}|\text{name})$ and $P(\text{pictured}|\text{context})$ using counts.

3 Results

We have collected a dataset consisting of approximately half a million news pictures and captions from Yahoo News over a period of roughly two years.

Faces: Using the face detector of [14], we extract 44,773 large well detected face images. Since these pictures were taken “in the wild” rather than under fixed laboratory conditions, they represent a broad range of individuals, pose, expression, illumination conditions and time frames. Our face recognition dataset is more varied than any other to date.

Names: We use an open source named entity recognizer ([8]) to detect proper names in each of the associated captions. This gives us a set of names associated with each picture.

Scale: We obtain 44,773 large and reliable face detector responses. We reject face images that cannot be rectified satisfactorily, leaving 34,623. Finally, we concentrate on images within whose captions we detect proper names, leaving 30,281, the final set we cluster on.

3.1 Quantitative Results

Incorporating a natural language model into face clustering produces much better results than clustering on appearance alone. As can be seen in table 1, using, only appearance produces an accuracy of 67% while appearance + language gives 77%. For face labeling, using the maximum likelihood assignment (MM) rather than the average (EM) produces better results (77% vs 72%).

One neat by-product of our clustering is a natural language classifier. We can evaluate that classifier on text without associated pictures. In table 2, we show results for labeling names with pictured and not pictured using our language model. Using the language model we correctly label 84% of the names while the baseline (labeling everyone as pictured) only gives 67%. The maximum likelihood assignment also produces a better language model than EM (76% vs 84%).

4 Discussion

We have shown previously ([5]) that a good clustering can be created using names of faces. In this work, we show that adding more complex language information about names produces a better clustering (table 1). Not only do we produce better face clusters, but we also learn a natural language classifier that can be used to determine who is pictured from the text alone (table 2). We have coupled language and images, using language to learn about images and images to learn about language.

The next step would be to try to learn a language model for free text on a webpage. One area we would like to apply this to is improving google image search results. Using a simple image representation and a modified context model perhaps we could link google images with the words on the surrounding webpages to improve search results.

References

- [1] K. Barnard, D.A. Forsyth, "Clustering Art," *Computer Vision and Pattern Recognition*, 2001
- [2] K. Barnard, P. Duygulu, N. de Freitas, D.A. Forsyth, D. Blei, and M.I. Jordan, "Matching Words and Pictures," *Journal of Machine Learning Research*, Vol 3, pp 1107-1135, 2003.
- [3] P. Belhumeur, J. Hespanha, D. Kriegman "Eigenfaces vs. Fisherfaces: Recognition Using Class Specific Linear Projection" *Transactions on Pattern Analysis and Machine Intelligence*, Special issue on face recognition, pp. 711-720, July 1997.
- [4] A.C. Berg, J. Malik, "Geometric Blur for Template Matching," *Computer Vision and Pattern Recognition*, Vol I, pp. 607-614, 2001.
- [5] T.L. Berg, A.C. Berg, J. Edwards, M. Maire, R. White, E. Learned-Miller, D.A. Forsyth "Names and Faces in the News" *Computer Vision and Pattern Recognition*, 2004.
- [6] V. Blanz, T. Vetter, "Face Recognition Based on Fitting a 3D Morphable Model," *Transactions on Pattern Analysis and Machine Intelligence* Vol. 25 no.9, 2003.
- [7] C. Carson, S. Belongie, H. Greenspan, J. Malik, "Blobworld – Image segmentation using expectationmaximization and its application to image querying," *IEEE Transactions on Pattern Analysis and Machine Intelligence*, 24(8), pp. 1026–1038, 2002.
- [8] H. Cunningham, D. Maynard, K. Bontcheva, V. Tablan, "GATE: A Framework and Graphical Development Environment for Robust NLP Tools and Applications," *40th Anniversary Meeting of the Association for Computational Linguistics*, Philadelphia, July 2002.
- [9] C. Fowlkes, S. Belongie, F. Chung, J. Malik, "Spectral Grouping Using The Nyström Method," *TPAMI*, Vol. 26, No. 2, February 2004.
- [10] R. Gross, J. Shi and J. Cohn, "Quo Vadis Face Recognition?," *Third Workshop on Empirical Evaluation Methods in Computer Vision*, December, 2001.
- [11] R. Gross, I. Matthews, and S. Baker, "Appearance-Based Face Recognition and Light-Fields," *Transactions on Pattern Analysis and Machine Intelligence*, 2004.
- [12] V. Lavrenko, R. Manmatha., J. Jeon, "A Model for Learning the Semantics of Pictures," *Neural Information Processing Systems*, 2003
- [13] J. Li and J. Z. Wang, "Automatic Linguistic Indexing of Pictures by a Statistical Modeling Approach," *Transactions on Pattern Analysis and Machine Intelligence*, vol. 25, no. 9, pp. 1075-1088, 2003
- [14] K. Mikolajczyk "Face detector," *Ph.D report*, INRIA Rhone-Alpes
- [15] J. Scheeres, "Airport face scanner failed", *Wired News*, 2002. <http://www.wired.com/news/privacy/0,1848,52563,00.html>.
- [16] B. Scholkopf, A. Smola, K.-R. Muller "Nonlinear Component Analysis as a Kernel Eigenvalue Problem" *Neural Computation*, Vol. 10, pp. 1299-1319, 1998.
- [17] C. Williams, M. Seeger "Using the Nyström Method to Speed up Kernel Machines," *Advances in Neural Information Processing Systems*, Vol 13, pp. 682-688, 2001.